Souvenir Programme

A. O. U. W.

First Annual

Picnic

Springbank Park,
London, Ont.

June 14th,
1902.

General Committee.

JOHN FOREMAN, D. D. G. M. W., *Chairman.*

ARTHUR CARROTHERS, *Secretary.*

THE L[illegible] [illegible]E REPRESENTED AS FOLLOWS:

Fidelity Lodge—Jos. Berryhill, A. W. Fraser, F. Knapton.

London Lodge—J. B. Stevens, Donald McDonald.

Woodbine Lodge—W. T. Colton, A. Carrothers, David Hynd.

Star Lodge—Stephen Grant, W. Tripp, D. Barr.

Westminster Lodge—R. A. Lyons, F. McConnell, F. McMillan.

Electric Lodge—D. Potter, James Herriot, Dr. Dawson.

Grant Lodge—E. J. Yealland, J. Hutchinson, Frank Harding.

For Programme of Games and Sports see page 21.

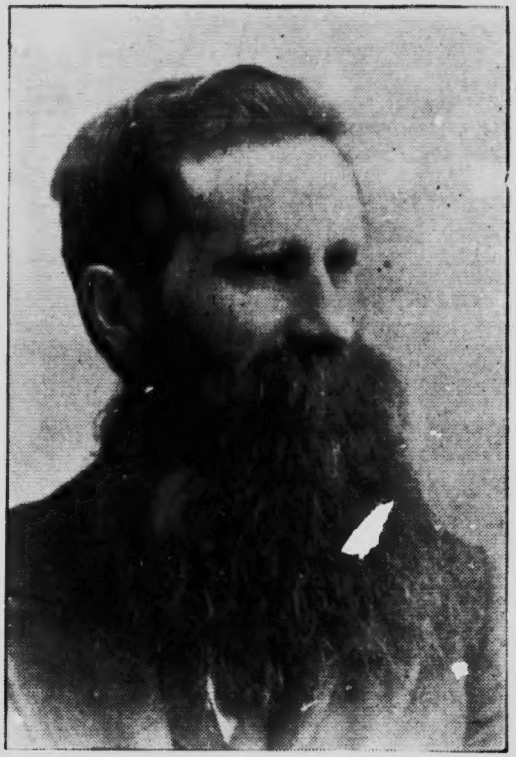

BRO. JOSEPH GIBSON, of Ingersoll, Ont.
Grand Master of A. O. U. W. of Ontario.

The A. O. U. W.

COMMENDS itself to every man of serious thought for the advancement and progress of the best interests of the family, the protection of which prompts a constant vigilance for a nation's good, and the purest sentiments which lead to the worship of the Almighty Ruler of the Universe. Its principles "teach us the nobler form of charity—to practice gentleness, to sustain truth, to have faith in each other, and avoid all envyings and wrath." Those who believe in the moral elements of existence, the shelter of the orphan and the widow, and the performance of ennobling deeds, are invited to join.

The Grand Lodge of the Ancient Order of United Workmen of Ontario was organized on the 18th day of February, 1879, at London, Ont., and was set apart as a separate Beneficiary Jurisdiction on the 1st day of June, 1880, and became an Independent Jurisdiction June 25th, 1897.

MEMBERSHIP.—The selection of members is as nearly perfect as possible. A strict medical examination; the recommendation of two members; investigation of each applicant's moral and physical character by an investigating committee, and a secret ballot in the Lodge to which application is made, are all necessary before membership can be obtained. The A. O. U. W. wants none but those who are morally and physically sound, and it uses every method possible to make the very best selection of members with such qualifications.

THE AGE LIMIT.—The age being fixed at 45 years, bars men over that age from admission. It can readily be seen that the A.O.U.W. is a young man's Order, as none other can gain admission therein.

Chapman's

goods are worth their price,
and the price is low for
Chapman's goods.

J. H. Chapman

& CO.

LONDON'S LARGEST

DRY GOODS HOUSE

126, 128, 128½ Dundas Street,
London, Ont.

From "Illustrated London," Copyrighted.

POST OFFICE.

Join the Ancient Order of United Workmen and secure Protection for your wife and family.

JAMES WRIGHT & CO.

WHOLESALE

Carriage Hardware

BAR IRON AND STEEL,
PIPE AND FITTINGS.

London, Ont.

FRANK HARDING

FANCY AND STAPLE

Groceries

COFFEE
OUR OWN BLENDING
GROUND FRESH DAILY

FRUITS
IN SEASON

ROCK BOTTOM PRICES

GOODS GUARANTEED SATISFACTORY

Phone 1338. 418 Piccadilly St.

From "Illustrated London," Copyrighted.

CUSTOM HOUSE.

The A. O. U. W. provides for the Widows and Orphans of its Members.

LABATT'S BREWERY, LONDON, CANADA.

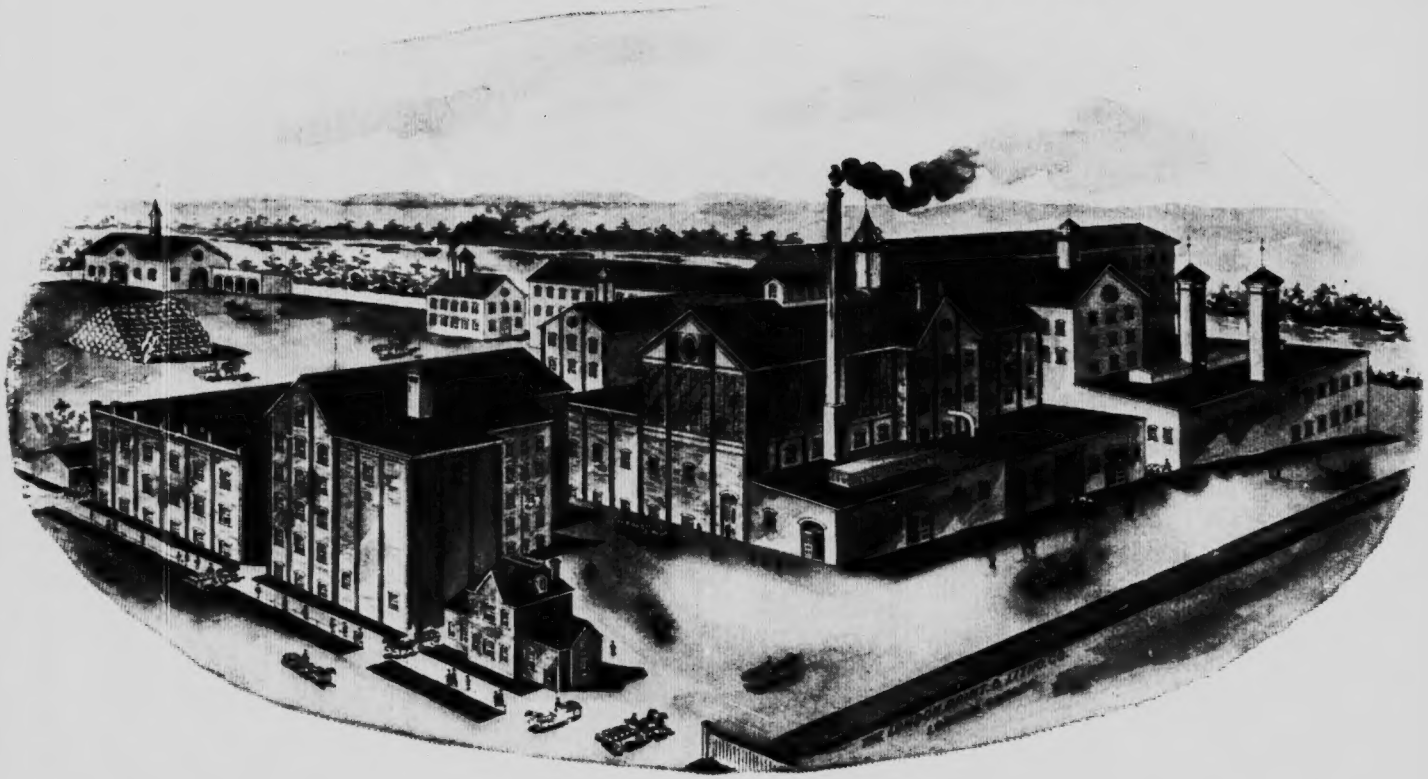

My Ale and Porter, Awarded 11 Gold, Silver and Bronze Medals and 13 Diplomas at the World's greatest Exhibitions, is UNDOUBTEDLY THE BEST OF BEVERAGES.

From "Illustrated London," Copyrighted.

AGED PEOPLE'S HOME.

D. W. Blackwell

124 DUNDAS ST.
LONDON, ONT.

AGENT FOR

The **Ostermoor**
Patent Elastic Felt
Mattress

Express
Charges
Prepaid.

Price, $15.00

The Best Mattress in the World—
No matter what the cost.
Try one and you will use no other.

D. W. Blackwell

From "Illustrated London," Copyrighted.

NORTHEAST CORNER OF DUNDAS AND RICHMOND STS.

The A. O. U. W. furnishes protection at cost.
Are you a member?

Assessment System

A. O. U. W.

The ANCIENT ORDER UNITED WORKMEN of Canada

is the Oldest, the Strongest, and Best Co-operative Fraternal Association on the Continent.

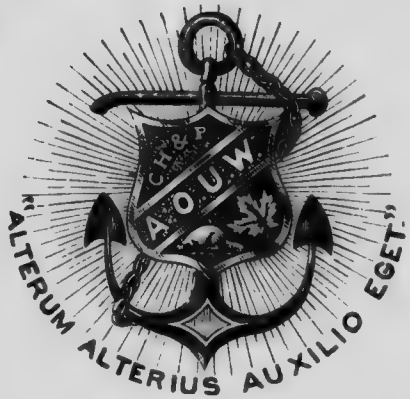

Established at Meadville, Pa., October 27th, 1868.

Established in Ontario, April, 1877; incorporated Aug. 11th, 1879.

Became an independent Jurisdiction June 25th, 1897.

462 Lodges in Ontario; over **43,000** members in good standing.

Membership increasing, and Reserve accumulating rapidly.

Head Office: **Confederation Life Building, Toronto, Ont.**

WE INVITE all good men of proper age and requisite physical and moral qualifications to join us in the great philanthropic work in which we are engaged.

M. D. CARDER,
Grand Recorder,
Confederation Life Bldg., Toronto, Ont.

JOSEPH GIBSON,
Grand Master Workman,
Ingersoll, Ont.

BRO. M. D. CARDER, of Toronto,
Grand Recorder of A. O. U. W. of Ontario.

Don't Join any other Society without having first reviewed the merits and advantages of the Ancient Order of United Workmen.

The Ancient Order of United Workmen distributes over $56,000 monthly to the relatives of deceased members.

YEO'S CHINA HALL

Wholesale and Retail Dealer in

China, Crockery, Glassware, and Lamp Goods.

A. P. YEO, Proprietor, 177 Dundas Street.

London, Ont.

Give us a Call.

J. T. Stephenson

The Leading Undertaker.
Only funeral car and hearses with rubber tires in Western Ontario.

TELEPHONE 459.

No. 104 DUNDAS ST., LONDON, ONT.

Woodbine Lodge No. 331

THE WIDOW'S MITE MIGHT BE A SOURCE OF MUCH GOOD DID IT BUT INCLUDE AN A. O. U. W. $2,000 CERTIFICATE.

BRO. STEPHEN GRANT, London, Ont.
Member of Finance Committee.

FLAHERTY'S PLACE

400 Clarence Street,

SPORTING HEADQUARTERS

RATES $1.00 PER DAY.

—— FIRST-CLASS ——

WINES, LIQUORS, DOMESTIC AND IMPORTED CIGARS.

GRAFTON & CO.

Manufacturers of

High-Grade Clothing

J. M. HICKEY, Mgr.

158 Dundas St.

Scandrett Bros.

GROCERS and
WINE MERCHANTS.

London, Ont.

'Phone 483. *173 and 175 Dundas St.*

From "Illustrated London." Copyrighted.

PUBLIC LIBRARY.

Call and see the

A. O. U. W.

CHEMIST AND DRUGGIST

J. Callard

390 Richmond St., *London, Ont.*

OPPOSITE CITY HALL.

Phone 493.

The London Floral Co.

267 Dundas Street.

CHOICE ROSES, CARNATIONS

AND VIOLETS

AMERICAN BEAUTIES A SPECIALTY

FUNERAL AND WEDDING ORDERS PROMPTLY FILLED

From "Illustrated London," Copyrighted.

"WAVERLEY," RESIDENCE OF T. H. SMALLMAN.

A. O. U. W. Lodges throughout London District.

Name of Lodge	No.	Location.	Night of Meeting.	Recorder.
Fidelity	5	London	Every Alternate Monday	J. Percival
Dufferin	12	Petrolia	2nd and 4th Thursday	E. Preston
Beaver	14	Wyoming	1st and 3rd Friday	J. B. Dale
London	18	London	1st and 3rd Thursday	J. B. Stevens
Ilderton	168	Ilderton	1st and 3rd Tuesday	E. E. Charlton
Lucan	200	Lucan	1st and 3rd Monday	R. H. Collins
Ailsa Craig	201	Ailsa Craig	2nd and 4th Monday	G. S McDonald
Lambeth	217	Littlewood	Every Alternate Tuesday	J. W. Cook
Strathroy	267	Strathroy	2nd and 4th Tuesday	W. H. Murray
Sarnia	281	Sarnia	1st and 3rd Monday	W. J. Barber
Glencoe	290	Glencoe	1st and 3rd Friday	G. M. Harrison
Harmony	325	Alvinston	2nd and 4th Monday	Richard Code
Woodbine	331	London	1st and 3rd Thursday	Jos. Ward
Parkhill	350	Parkhill	2nd and 4th Monday	N. Matheson
Star Lodge	367	London	1st and 3rd Tuesday	Thos. Woolley
Electric	402	London	2nd and 4th Tuesday	Jas. Herriot
Westminster	404	London	1st and 3rd Wednesday	J. W. Johnston
Watford	406	Watford	2nd and 4th Friday	C. Potter
Grant	407	London	4th Monday in month	J. Hutchinson
Kerwood	408	Kerwood	2nd and 4th Monday	G. J. Dowding
Delaware Valley	455	Delaware Valley	1st and 3rd Thursday	E. Weld

Programme.

Address of Welcome.....J. FOREMAN, D.D.G.M.W. (Chairman)

Short addresses will be delivered by the following Grand Lodge Officers:

BRO. JOSEPH GIBSON.....Grand Master Workman
" M. D. CARDER.....Grand Recorder
" F. G. INWOOD.....Grand Treasurer
" A. F. G. LAWRENCE.....Grand Solicitor

Girls' Race—Under 6 years, 25 yards... 1st, 2nd and 3rd prizes
Boys' Race— " " " ....1st, 2nd and 3rd prizes
Girls' Race—Under 10 years, 35 yards...1st, 2nd and 3rd prizes
Boys' Race— " " " ...1st, 2nd and 3rd prizes
Girls' Race—Under 12 years, 50 yards...1st, 2nd and 3rd prizes
Boys' Race— " " " ...1st, 2nd and 3rd prizes
Three-legged Race—Boys under 16 years, 100 yards
1st and 2nd prizes
Jockey Race—Boys under 16 years, 50 yards..1st and 2nd prizes
Candle Race—Workmen only, 100 yards..1st, 2nd and 3rd prizes
Workmen's Race—Over 200 lbs., 50 yards.1st, 2nd and 3rd prizes
Workmen's Race—100 yards.....1st, 2nd and 3rd prizes
Three-legged Race—150 yards, open to the world
1st, 2nd and 3rd prizes
Potato Race—25 yards and return, open to the world
1st, 2nd and 3rd prizes
Baseball Match—City vs. county Lodges.....1st prize
Football Match—City vs. county Lodges.....1st prize
Tug-of-war—City vs. county Lodges, ten men on team..1st prize

A special car, with Grand Lodge Officers and Committee, will leave corner of Dundas and Richmond streets at 1.30 p.m. sharp.

Clerk of Course, ...WM. ARMSTRONG.
Umpires, . ..R. A. LYON AND CHAS. WEBSTER.
Starter, ...A. C. GRAHAM.
Judges,... JOHN CAMERON, P. H. BARTLETT, STEPHEN GRANT.

R. F. LACEY & CO.

Ladies' and Gents' Gloves, Mitts,
Shoe Dressings, Shoe Laces,
Rubber and Leather Soles and Heels,
Trunks, Valises and Hand-bags,
Harness Oils, Soaps,
Dressings and Polishes,
Axle Grease and Coach Oils,
Leather and Rubber Cements.

395 TALBOT STREET, London, Ont.

Opposite the Market.

GOOD ALE

MADE BY GOOD WORKMEN

FOR

GOOD WORKMEN

CARLING
LONDON

R. F. LACEY & CO.

Ladies' and Gents' Gloves, Mitts,
Shoe Dressings, Shoe Laces,
Rubber and Leather Soles and Heels,
Trunks, Valises and Hand-bags,
Harness Oils, Soaps,
Dressings and Polishes,
Axle Grease and Coach Oils,
Leather and Rubber Cements.

395 TALBOT STREET, London, Ont.
Opposite the Market.

GOOD ALE

MADE BY GOOD WORKMEN

FOR

GOOD WORKMEN

From "Illustrated London," Copyrighted. THE WATERWORKS AND SPRINGBANK PARK.

The Ancient Order of United Workmen

IS THE OLDEST, STRONGEST, AND BEST FRATERNAL BENEFICIARY SOCIETY ON THE CONTINENT.

A careful examination of the working of the system will satisfy any intelligent person that the Order is conducted properly.

The amount paid to the Beneficiaries at the death of a member is Five Hundred, One Thousand, Fifteen Hundred or Two Thousand Dollars.

Assessments are levied on the first day of each month, and each member has thirty days to pay same.

In addition to the Assessments, there are the Lodge dues, which are fixed by each Subordinate Lodge, but cannot be less than $1 per annum.

Over four hundred thousand members enrolled under its banner of Charity, Hope and Protection on this continent.

ITS MISSION.

To aid its members in sickness and distress.

To unite man to man in the bonds of Fraternal Fellowship.

To pay to the Widows and Orphans of its deceased members, the sum mentioned in their Beneficiary Certificates.

ITS PRINCIPLES.

Preservation of the homestead.

Education and elevation of mankind.

No interference in politics or religion.

Equal rights and equal protection to all.

Co-operation the basis of all its business transactions.

Fraternal Fellowship the bond of union and guaranty of permanence.

BRO. F. G. INWOOD, of Toronto,
Grand Treasurer of A. O. U. W. of Ontario.

If it is a Question of Merit.

If you want the best Furniture that the market affords, we can supply your needs.

If it is a Question of Style.

If you prefer this Season's Patterns to those patterns which some dealers have carried over for many seasons, we invite you to see ours.

If it is a Question of Price.

If you want to economize, then we have "just what you want."

KEENE BROS.' NEW STORE,

125 and 127 King Street, London, Ont.

Neill

The Shoe Man

FOR

GOOD

SHOES

CHEAP

JOSEPH DAMBRA,

Merchant Tailor

CORNER CARLING AND RICHMOND STREETS,
Opposite Free Press.

NEW GOODS.
LATEST STYLES.
LOWEST PRICES.

LONDON,
ONTARIO.

KING EDWARD VII.

QUEEN ALEXANDRA.

H. & J. Macfie

Grocers and Confectioners

COR. KING AND RIDOUT STS. PHONE 1216.

A full line of Picnic Supplies.

PLATT'S

Emulsion of Cod Liver Oil

With Hypophosphites and Cherry Bark
Strictly Pure.

LARGE BOTTLES **25c.**

J. E. PLATT, Chemist and Druggist,

389 Talbot St., Opp. Market.

TELEPHONE 1194.

JERRY McDONALD,
Proprietor.

RATES $1.50 PER DAY.

European Hotel

203, 205, 205½ DUNDAS ST.

LONDON, ONTARIO.

"THE OLD RELIABLE."

E. B. SMITH

IMPORTER OF

Wines and Liquors

131 Dundas Street, LONDON, ONTARIO.

A L L K I N D S O F

Choice Plants

— AND —

Cut Flowers

at J. GAMMAGE & SONS

207 Dundas Street.

"Daily Progress"

Increasing sales noted daily at

London's Sanitary Bakery, 75 - 77 Bruce St.

Why is it? You ask no question easier to answer. Materials used are "No. 1." Baking staff ranks first in Canada. Together with obliging deliverymen, what more needed? Only more new customers.

THE PARNELL-DEAN STEAM BAKING CO.,
Limited.

'Phone 929. 75 and 77 Bruce St., London.

THE WATERWORKS AND SPRINGBANK PARK.

J. E. BOOMER,

Confectioner

181 DUNDAS STREET.

ICE CREAM and WATER ICES A SPECIALTY.

HEADQUARTERS FOR CANDIES.
OUR SODA WATER HAS NO EQUAL.

HAMMOCKS

$1.00 to $5.00

LAWN HOSE
LAWN SPRINKLERS
SCREEN DOORS *WINDOW SCREENS*

—AT—

Reid's Hardware

118 NORTH SIDE DUNDAS ST.

From "Illustrated London," Copyrighted.

YOUNG MEN'S CHRISTIAN ASSOCIATION BUILDING.

The Ancient Order of United Workmen is a Young Man's Order. Investigate for yourself.

THE RING OR THE BANK

Nearly everybody is ambitious to save money, and those who are not should cultivate such an ambition. As an investment, Diamonds promise greater returns than a savings bank can. If you had put $100.00 in a savings bank at three per cent., compound interest, ten years ago, it would now amount to only $134.00. If you had bought a diamond at the same time for the same amount it would now be worth $160.00.

The supply of Diamonds grows less every year, while the demand for them increases annually.

There is a great deal of pleasure in possessing and wearing a beautiful Diamond.

Ward, THE JEWELLER,
374 RICHMOND ST.

TELEPHONE 1501

AND WE WILL ATTEND TO YOUR
WANTS IN THE ELECTRICAL LINE

Electric Fans
Electric Fixtures
Electric Supplies

Estimates furnished for all kinds of Electric work.

CENTRAL ELECTRIC COMPANY,
231 DUNDAS STREET LONDON, ONT.

DRINK HAMILTON'S CELEBRATED LONDON PORTER and AMBER ALE.

PRINCE OF WALES.

PRINCESS OF WALES.

Sadleir House, Cor. King and Talbot Streets, **London, Ont.**

A. SADLEIR, Proprietor.

GEO. F. MORRIS

Wholesale and Retail

Family Butcher

Stalls 14 to 19, Covent Garden Market.

Telephone 667.

LONDON, ONT.

Try the Forest City Brand of HAMS, BACON and LARD.

The Ancient Order of United Workmen Ministers to the Sick.

From "Illustrated London," Copyrighted.

RESIDENCE OF MAYOR ADAM BECK, M. P. P.

The Ancient Order of United Workmen has a clean record.

Examine It ! ! !

OAK HALL

CANADA'S GREATEST

Clothing Manufacturers

154 DUNDAS STREET,
LONDON, ONT.

WM. GIBSON,
Manager.

J. B. COX

DEALER IN

HIDES,
WOOL,
SKINS,
TALLOW, ETC.

399 TALBOT STREET, LONDON, ONTARIO.

ALBION HOTEL, 157 Dundas St. *Jacob Obernesser, Prop.*

Interior View of Finest Bar in Canada. Choice Wines, Liquors and Cigars.

The Ancient Order of United Workmen

Has a system of doing business that cannot be excelled. Did you ever stop to think what it costs to carry $1,000 in the "Ancient Order of United Workmen"? Just $7.20 per annum for a man 24 years of age.

The Ancient Order of United Workmen

Was founded for a benevolent purpose, and is conducted upon strict business principles.

The Ancient Order of United Workmen

Protects your home and loved ones, and gives you the companionship and helpfulness of a true and loyal brotherhood.

The Ancient Order of United Workmen

Is the Best Fraternity the world has ever known, for while it binds its Brethren by ties of common regard and helpfulness, it reaches beyond the individual member and encircles his loved ones with the enduring chain of its care and protection.

The Ancient Order of United Workmen

Has a membership composed of many of the best citizens in every City, Town and Village in the Province. The assessments are levied monthly, consequently each member knows just what he has to pay. Why not join the "A. O. U. W." NOW, while in health? If you delay you may not be able to pass the medical examiner.

The Ancient Order of United Workmen

Invites all good men of proper age and requisite physical and moral qualifications to join it in the great philanthropic work in which it is engaged.

A. O. U. W. Qualification for Membership

A white male. Over 18 and under 45. A person of temperate habits. Not engaged in the sale, by retail, of intoxicating liquors as a beverage. Of good moral character. Able and competent to earn a livelihood for himself and family.